

# USE CASE ELEVATED TEMPERATURE DETECTION

Safe Stadiums

## Operational View



### DETECT

#### ELEVATED TEMPERATURE DETECTED

A thermal camera at a security checkpoint detects a fan with an indication of elevated body temperature and automatically alerts the security operations centre.

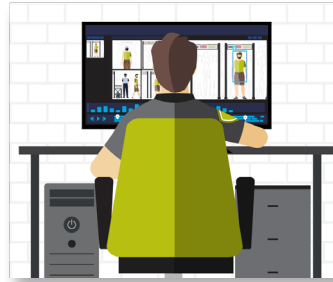

### ANALYZE

#### TEMPERATURE ALERT VERIFIED

The security operations centre acknowledges the alert and identifies the visitor with an indication of elevated body temperature.



### COMMUNICATE

#### RESOURCES DISPATCHED

Agents at the entrance point are notified of the individual and a medical professional is dispatched to the checkpoint.



### RESPOND

#### SITUATION RESOLVED

The fan is discreetly isolated, a medical screening is conducted and an incident report is logged with relevant data.

## Technology View



### DETECT

- Avigilon Camera
- Avigilon Control Center
- Skin temperature detection

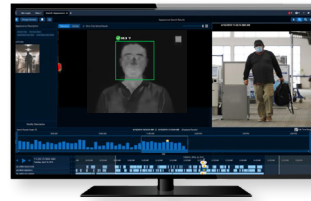

### ANALYZE

- Avigilon Cameras
- Avigilon Control Center



### COMMUNICATE

- WAVE PTX Broadband Push-To-Talk
- Radio Communications
- Dispatch



### RESPOND

- Control Room Solutions

Motorola Solutions Ltd. Nova South, 160 Victoria Street, London, SW1E 5LB, United Kingdom.

Availability is subject to individual country law and regulations. All specifications shown are typical unless otherwise stated and are subject to change without notice.

MOTOROLA, MOTO, MOTOROLA SOLUTIONS and the Stylized M Logo are trademarks or registered trademarks of Motorola Trademark Holdings, LLC and are used under license. All other trademarks are the property of their respective owners. ©2020 Motorola Solutions, Inc. All rights reserved. EMEA (10-20)