

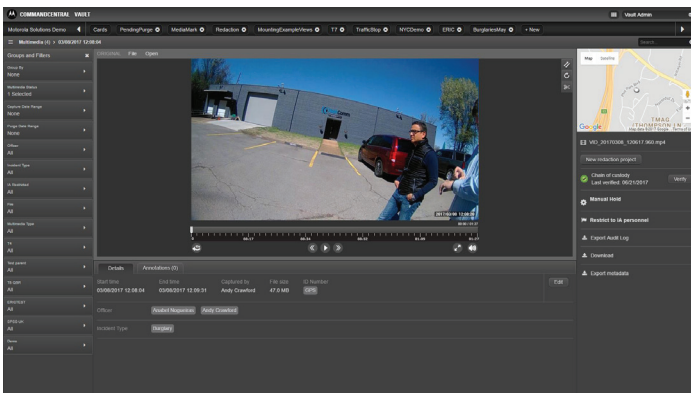

COMMANDCENTRAL VAULT

DELIVER TIMELY, INDISPUTABLE PROOF

Digital Evidence Is Nothing New – How You Manage It Is. Increasing adoption of video has led to concerns around digital evidence management. How much storage is necessary? How do I ensure it's secure? How do I avoid having to hire new headcount? As your content continues to grow from various sources, and becomes more necessary for prosecution, make sure you are prepared by consolidating all of your digital evidence and management workflows into a single, end-to-end experience with CommandCentral Vault.



Request a demo by contacting your local sales representative or online at motorolasolutions.com/vault

PRESERVE EVIDENCE CONFIDENTLY

Digital evidence is now table-stakes for successful prosecution, but don't let its vastness overwhelm you. Easily manage your large quantities of content by storing all of it together in a single, secure place.

AVOID ADDED ADMINISTRATIVE WORK

The more time is spent on menial administrative tasks, the less it is spent in the field or investigating. Leverage data from across systems to automatically organize content so people and cases keep moving.

ACCELERATE EVIDENCE PREPARATION

Reduce the burden of fulfilling information requests with an integrated workflow to quickly find content, process it appropriately and then share it with judicial partners and the community.

KEY FEATURES

Source-Agnostic Cloud Storage: Reduce storage costs and inefficiencies associated with disconnected content sources by integrating them into CommandCentral Vault for easy, centralized access.

Standards Compliant Security: Maintain peace of mind that your content is safe and its integrity preserved with the data protection of the cloud. [Learn more about how we keep your data protected in the cloud.](#)

Verifiable Chain of Custody: Ensure unquestioned admissibility of your digital evidence with a record of every action taken on a file, whether just opening it or creating a copy for redaction.

Smart Data Correlation: Metadata, tags and annotations are automatically added to content as soon as it is uploaded based on correlation of relevant information from other systems such as your computer-aided dispatch or records management system.

Tag-Based Retention Logic: Minimize the manual effort needed to purge content with rules created based on agency policy for how long to retain content, tied to tags – like incident type.

Dynamic Search: Narrow down your view to a specific subset of content with grouping and filters. Or just search for content based on its tags, annotations or metadata with an easy full-text search bar.

Quick Access Tabs: Retrieve routinely referenced subsets of content by bookmarking them a single click away right at the top of your screen.

Incident Recreation: While reviewing a piece of content, easily see other relevant content that may be related to get the full incident context.

Object-Based Redaction: Protect personally identifiable information by eliminating the tedious, frame-by-frame manual redaction process with intuitive point-and-click object-based redaction in any video content.

INVEST FOR TODAY. PREPARE FOR THE FUTURE.

CommandCentral Vault is the evidence repository of our cloud-based CommandCentral software platform which breaks down technology silos so you can better leverage data to make smarter decisions, more efficiently. Workflow-based applications ensure the right information is always available to the right people, at the right time, meaning your analysts have a more in-depth understanding of crime and your real-time operations center has greater situational intelligence to support the field. This all leads to improved responsiveness and community safety.

Best of all, deploying applications in the cloud as-a-service means your data is protected and costs predictable, but also that you're up and running at your best. Our expert teams automatically keep you up-to-date while ensuring the highest levels of performance. And if you ever need help, we're available, just like we've always been. [Learn more about how the cloud helps make technology simple.](#)

CAPTURE MORE, WORRY LESS

Our camera portfolio is designed to work seamlessly with CommandCentral Vault to help you renew trust. [Learn more at \[motorolasolutions.com/trust\]\(https://motorolasolutions.com/trust\).](#)



Si500 Body-Worn Camera



Sr600 In-Car Camera



Capture Mobile Camera App

For more information about CommandCentral Vault, visit motorolasolutions.com/vault



Motorola Solutions, Inc. 500 West Monroe Street, Chicago, IL 60661 U.S.A. motorolasolutions.com

MOTOROLA, MOTO, MOTOROLA SOLUTIONS and the Stylized M Logo are trademarks or registered trademarks of Motorola Trademark Holdings, LLC and are used under license. All other trademarks are the property of their respective owners. © 2018 Motorola Solutions, Inc. All rights reserved. 01-2018