



ACCESS CRITICAL INFORMATION ON-THE-GO

PREMIERONE™ HANDHELD

First responders have to be ready for anything. Access to the right information at the right time in the right place is vital for faster, safer outcomes.

PremierOne™ Handheld keeps responders connected with mission-critical data on their iOS and Android-powered devices. This purpose-built mobile application lets responders quickly and securely look up critical details about people, property, vehicles and incidents while on the move.

When integrated with PremierOne CAD & Mobile, PremierOne Handheld extends command to the front line by bringing mapping, incident updates, and dispatch capabilities to the field, enabling responders to better manage their operations on the go.

No matter where they are – in their car, or on foot, bicycle, horseback or motorcycle this mobile application lets officers collaborate in real time and control their access to critical data, improving situational awareness and response time.

Motorcycle officer receives the photo of a suspect



Officer identifies suspect at an intersection and requests backup



Officer initiates a traffic stop and makes a felony arrest



MAXIMIZE THE MINUTE BY BEING BETTER INFORMED

Timely information for first responders as the incident unfolds is critical to maximizing every minute on scene and ultimately controlling and closing out an incident.



ENABLE REAL-TIME COLLABORATION

A picture of a suspect helps officers better prepare before approaching a front door. The photo of a missing child serves as a quick reference point while out on patrol or searching a specific area. PremierOne Handheld enables dynamic collaboration by providing responders the ability to instantly share information such as photos, subjects, vehicles and comments with assigned units, dispatch, and anyone viewing the incident.



Access mission critical information in real time improving officer and community safety

- View incident details
- Update unit status with one touch
- Receive drive directions and geofence alerts
- View all responding units and personnel as they approach the scene
- Access previous incidents and premise/hazards
- Speak comments to update the incident
- Capture and attach photos to incidents
- Add subjects by scanning a driver's license barcode
- Track responder and unit location
- Self dispatch to an existing call
- Initiate traffic stops and other incidents from the field
- Monitor incident and unit status in real time

MAXIMIZE THE MINUTE

As an incident unfolds, officers need to know who or what they are dealing with at all times. They need quick and secure access to critical details about people, property, vehicles and incidents. PremierOne Handheld's querying capability delivers instant access to federal and state databases allowing you to run database queries from the field.

Eliminate guesswork allowing personnel to query:

- People by name or driver's license
- Vehicles by plate or VIN
- Boats by hull number
- Stolen property by serial number
- Guns by serial number
- Access federal and state databases including the National Law Enforcement Telecommunications System (NLETS), the National Crime Information Center (NCIC) and BOLO data



TRACK AND MONITOR INFORMATION IN REAL TIME

PremierOne Handheld provides real time visibility into operations by allowing responders in the field to access five dynamic status monitors to track and update incidents and units. Responders can monitor assigned, pending, active and closed incidents and easily access incident details and unit specifics with a single touch.

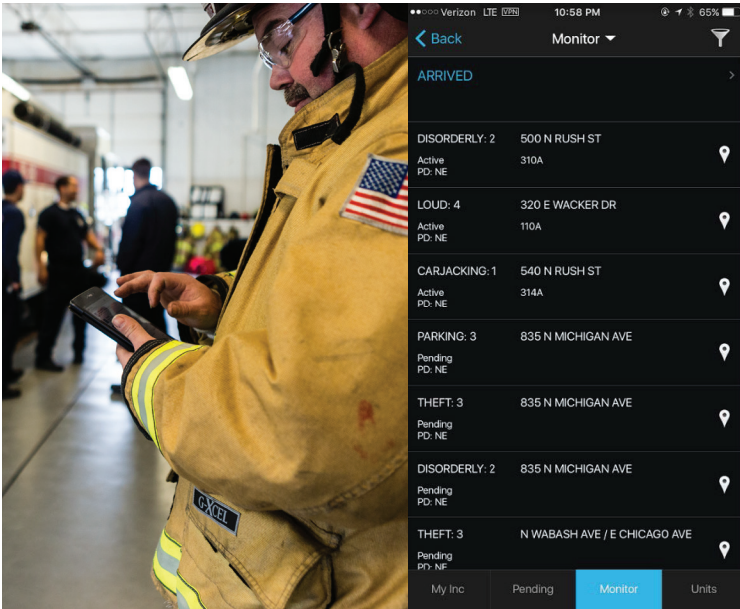

Monitor, update and distribute critical information quickly on scene and across multiple agencies

- Access five dynamic incident and unit status monitors
- View assigned, pending, active and closed incidents
- View incident details and unit specifics
- Update unit status with a single touch
- Activate emergency mode and receive emergency notifications

A POWERFUL INTEGRATED PLATFORM

Only Motorola Solutions delivers a truly unified platform that streamlines operations by providing one, real-time operational view. The PremierOne™ platform and applications – CAD, Mobile, Handheld, Records and Jail – transform the way your agency operates, collaborates and shares information. PremierOne Handheld, integrated with CAD and Records, places more intelligence in the hands of first responders to keep citizens and communities safer and more secure.

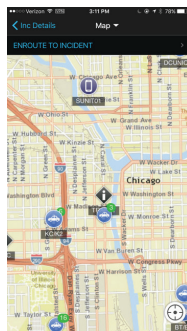
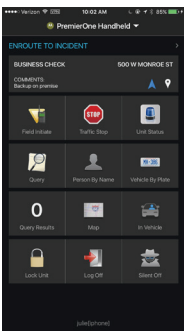

PREMIERONE HANDHELD AT A GLANCE

Designed specifically to meet mission critical communications needs, the PremierOne Handheld application includes:

- iOS 9, 10 and 11 iPhone and iPad Compatibility
- Android 5.0+ Smartphone and Tablet Compatibility
- Field Dispatch Capabilities
- Incident and Unit Management Capabilities
- Five Real-Time Status Monitors
- Database Querying Capabilities
- Secure Messaging for Android Devices
- Responder and Unit Location Tracking
- Premise Hazard Details with Images
- Geofencing with Entry and Exit Alerts
- Field Initiation for Traffic Stops and Other Incidents
- Voice Entry for Comments
- CJIS Security Compliance with Advanced Two-Factor Authentication and FIPS 140-2 Encryption
- 4G and LTE Network Capability

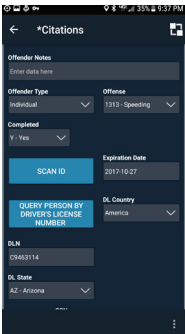

ADDITIONAL FEATURES

ELECTRONIC CITATIONS FOR COMPLETE MOBILITY

Faster, More Efficient Citations:

- Automated Data Entry from Barcode Scan
- One Touch Person or Vehicle Search
- Capture and Attach Photos to Citations
- Capture Electronic Signatures
- Print to Bluetooth Printers
- Integration with Records and Court Systems

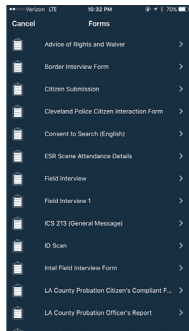
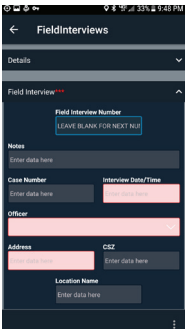

ELECTRONIC FIELD REPORTS FOR AGILE REPORTING

Field-Based Reporting:

- Create Reports when on the Scene
- Capture Data on your Smartphone and Complete the Report in your Vehicle
- Insert Photos, Sketch Details, Scan Driver's Licenses
- Type or Use Voice Narratives
- Updates made in the Field Automatically Reflect in RMS
- Utilize PremierOne Records Workflow, Tables, and Forms



WHEN LIVES ARE ON THE LINE, RELY ON THE SPEED OF INTUITION TO SIMPLIFY WORKFLOWS FOR EFFECTIVE INCIDENT MANAGEMENT—SO YOU CAN MAXIMIZE THE MINUTE.

To learn how PremierOne Handheld can help you save time, streamline information access and sharing across your operations, visit motorolasolutions.com/premieronehandheld



Motorola Solutions, Inc. 500 West Monroe Street, Chicago, IL 60661 U.S.A. motorolasolutions.com

MOTOROLA, MOTO, MOTOROLA SOLUTIONS and the Stylized M Logo are trademarks or registered trademarks of Motorola Trademark Holdings, LLC and are used under license. All other trademarks are the property of their respective owners. © 2017 Motorola Solutions, Inc. All rights reserved. 10-2017