

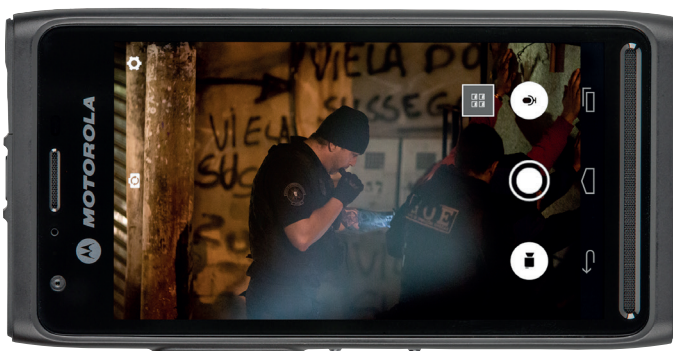

# CAPTURE MOBILE CAMERA APP

## NEVER LOSE SIGHT OF WHAT HAPPENED

**Is Your Team Ready To Make The Case?** Cases can evolve in a matter of minutes. Your team's success at catching criminals is dependent on being able to secure the proof that puts them behind bars, no matter where it is. So why put up with the delay of getting crime scene detectives on site when time is of the essence? Instead, expand your ability to capture law-enforcement-grade digital evidence with the simplicity of a smartphone, with the Capture App.



### EQUIP EVERYONE TO INVESTIGATE

Rather than risk evidence being lost, capture images, video and audio with a simple to use smartphone application that makes preserving proof in the field easy.

### STAY ON THE STREETS, NOT IN THE STATION

Keep the burden of management to a minimum with metadata automatically added to evidence and on-device tagging. Content is then uploaded to CommandCentral Vault for easy, immediate use.

### KEEP THE EVIDENCE SAFE

All evidentiary data is isolated from personal data making it inaccessible for tampering by other apps. Chain of custody is also established at the moment of capture so you never need to subpoena devices.



## KEY FEATURES

### Robust Multimedia Evidence Capture

Take pictures and record video and audio, all in non-proprietary formats, all from a single mobile application available on your agency or personal smartphone.

### Advanced Camera Controls

To ensure you can capture evidence clearly, standard camera controls are available to help adjust for resolution, distance and lighting.

### Metadata Population & Tagging

Metadata like time, date and location is automatically applied to the file you've captured. Tags can also be added to the file after capture from the app, or later, within CommandCentral Vault.

### Flexible, Secure Upload

Evidence can be uploaded to CommandCentral Vault for management, immediately over cellular once it is captured, or from a designated Wi-Fi access point. Either way, it is always done quickly and securely.

### Uncompromised Chain of Custody

Chain of custody for evidence is established from the moment of capture and verifiable all the way through to when it is eventually accessed or shared from CommandCentral Vault.

### Application Isolation

The Capture App and its data are isolated from the rest of the phone to avoid the need to subpoena the device for its evidence. Evidence is also blocked from being accessed by any other application.

## LEVERAGE A DIGITAL EVIDENCE ECOSYSTEM

Image, audio and video files can all be uploaded securely and seamlessly to CommandCentral Vault where they can be managed alongside all the rest of your digital evidence.

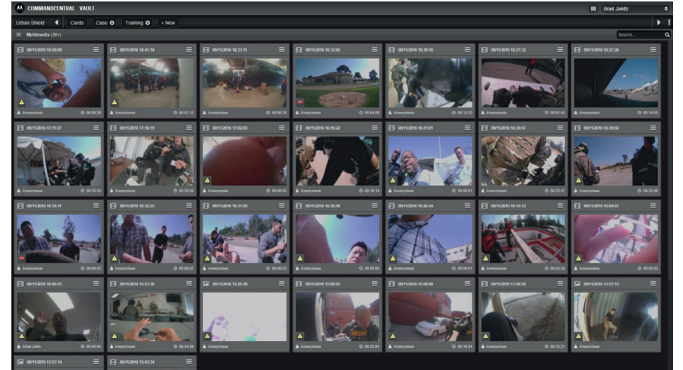

## INVEST FOR TODAY. PREPARE FOR THE FUTURE.

CommandCentral Vault is the evidence repository for our cloud-based CommandCentral software platform which breaks down technology silos so you can better leverage data to make smarter decisions, more efficiently. Workflow-based applications ensure the right information is always available to the right people, at the right time, meaning your analysts have a more in-depth understanding of crime and your real-time operations center has greater situational intelligence to support the field. This all leads to improved responsiveness and community safety.

Best of all, deploying applications in the cloud as-a-service means your data is protected and costs predictable, but also that you're up and running at your best. Our expert teams automatically keep you up-to-date while ensuring the highest levels of performance. And if you ever need help, we're available, just like we've always been.

For more information about the Capture App, CommandCentral Vault, leveraging the cloud, and our digital evidence ecosystem, visit [motorolasolutions.com/digitalevidence](https://motorolasolutions.com/digitalevidence)

Motorola Solutions Ltd. Nova South, 160 Victoria Street, London, SW1E 5LB, United Kingdom.

MOTOROLA, MOTO, MOTOROLA SOLUTIONS and the Stylised M Logo are trademarks or registered trademarks of Motorola Trademark Holdings, LLC and are used under license. All other trademarks are the property of their respective owners. © 2018 Motorola Solutions, Inc. All rights reserved. 0518